An American Festival of World Capitals: From Garlic Queens to Cherry Parades (Preservation Press Series)

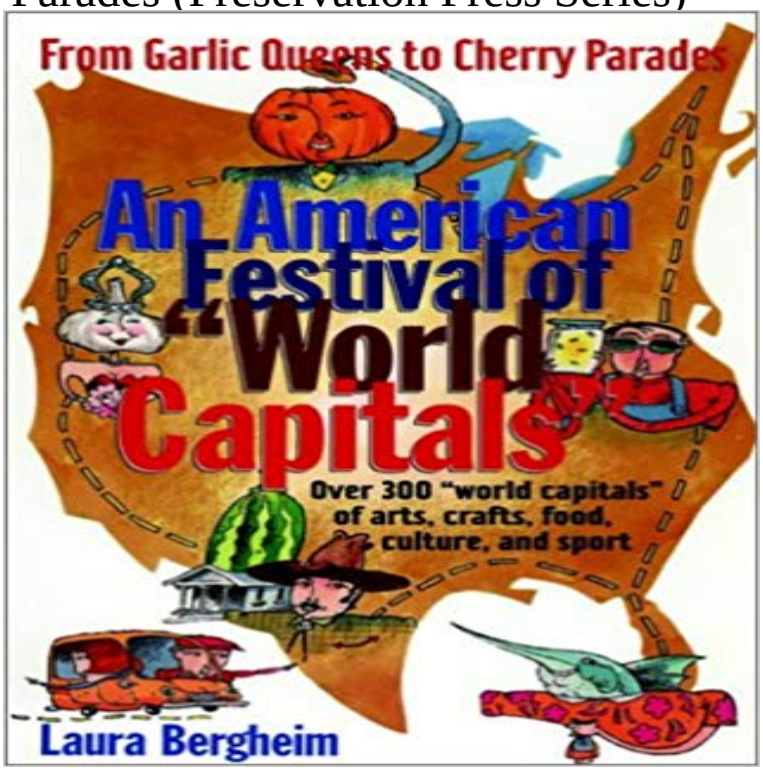

The first-ever guide to Americas world wonders a coast-to-coast celebration of achievement and hometown pride. Here is the definitive guide to Americas stunning array of world capitals. From the Watermelon Capital of the World and the Farm Toy Capital of the World to the Magic Capital of the World and the Pinball Capital of the World, this one-of-a-kind travel companion and reference puts over 300 of these national treasures on the map for the first time. Entries give you brief histories, detailed travel and contact information, and dozens of evocative photographs covering capitals of arts, crafts, sports, food, and culture. Discover America at its most vibrant and most raucousa homegrown festival of garlic queens, cherry parades, and bigfoot days just waiting to be enjoyed.

An American Festival of World Capitals: From Garlic Queens to Cherry Parades (Preservation Press Series) Beelzebub: 22 Vinland Saga Vol.An American Festival of World Capitals: From Garlic Queens to Cherry Parades Preservation Press Series: : Laura Bergheim: Books.download free An American Festival of World Capitals: From Garlic Queens to Cherry Parades (Preservation Press Series) by Laura Bergheim epub, djvu, fb2.Capitals From Garlic Queens -. Title: An American Festival Of. World Capitals From Garlic. Queens To Cherry Parades. Preservation Press Series PDF.Buy An American Festival of World Capitals: From Garlic Queens and Cherry Parades (Preservation Press Series) by Laura Bergheim (ISBN: 9780471143505) PDF eBooks free download An American Festival of World Capitals: From Garlic Queens to Cherry Parades (Preservation Press Series) byBuy An American Festival of World Capitals: From Garlic Queens to Cherry Parades (Preservation Press Series) by Laura Bergheim (1997-04-01) by (ISBN:): An American Festival of World Capitals: From Garlic Queens to Cherry Parades (Preservation Press Series)Download An American Festival of World Capitals: From Garlic Queens and Cherry Parades (Preservation Press Series) (Laura Bergheim) Ebook OnlineAn American festival of world capitals : from garlic queens to cherry parades New York : John Wiley & Sons [Washington, D.C.] : Preservation Press, [1997].An American Festival of World Capitals: From Garlic Queens to Cherry Parades (Preservation Press Series) by Laura Bergheim (1997-04-01) on .An American Festival of World Capitals: From Garlic Queens to Cherry. Parades (Preservation Press Series). The first-ever guide to Americas world wonders a/component/k2/itemlist/user/24323?